

May 29, 2024 | C:\2022-2024\Dallas\renov\2022-05-06-AR-52824.dwg

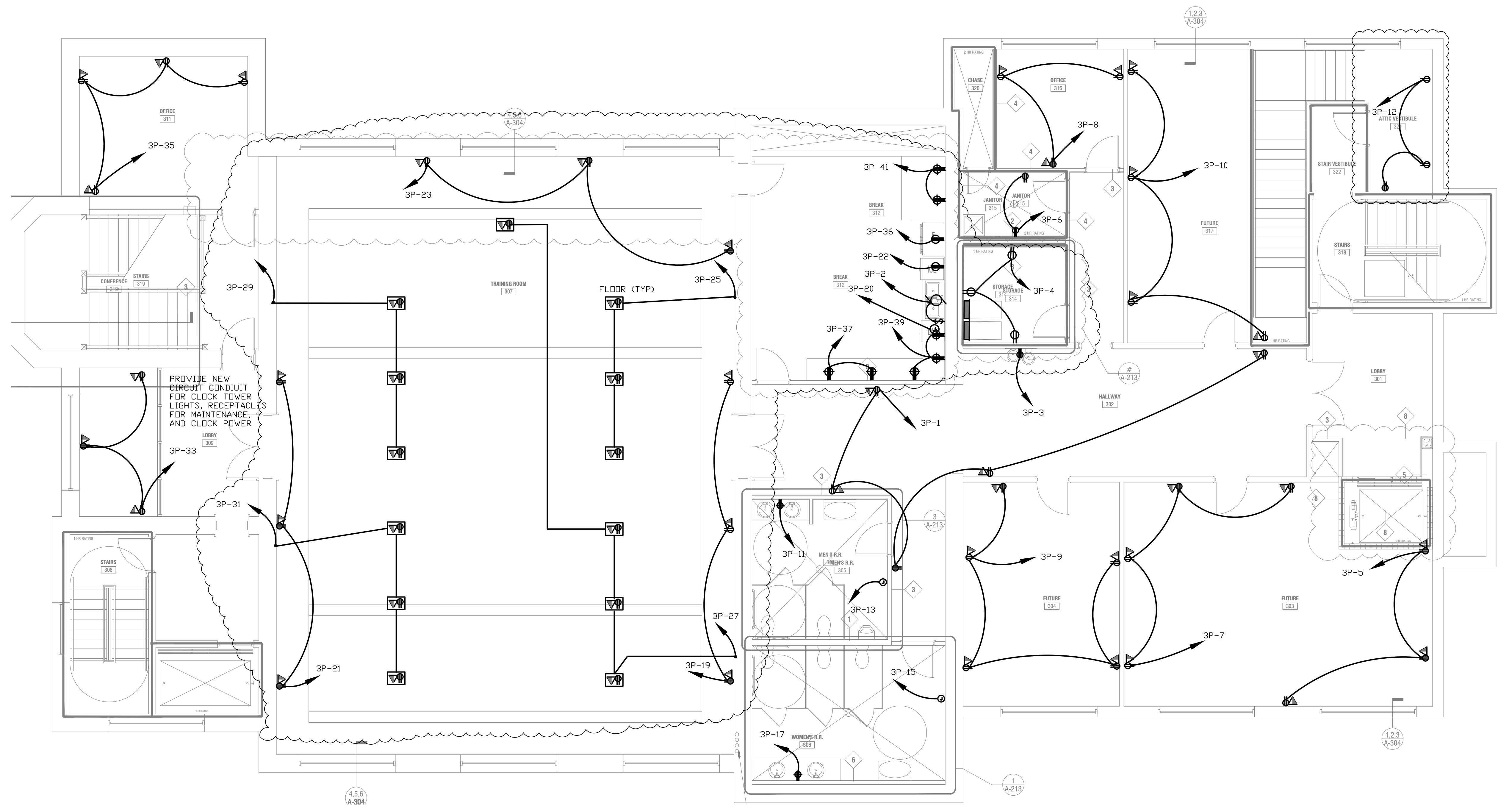

THIRD FLOOR PLAN-POWER
3/16"=1'-0"

REVISIONS					
Number	Date	Remarks	Number	Date	Remarks
X	00-00-00	N/A			
I	08/09/23	REVISED ROOM 307, 312, 314			

CONSULTANTS
Date Plotted: May 29, 2024 - 2:06pm
File: 2022-2024-AR-52824.DWG

ATLANTA MANAGEMENT AND ENGINEERING CONSULTANTS, INC.
200 LULLWATER PLACE LAWRENCEVILLE, GA 30043
EMAIL: AMEC11@GMAIL.COM

CARTER WATKINS ASSOCIATES ARCHITECTS, INC.
POST OFFICE BOX 1004
137 EAST WASHINGTON STREET
MONROE, GEORGIA 30665
Fax: 770.267.1064
email@carterwatkins.com www.carterwatkins.com

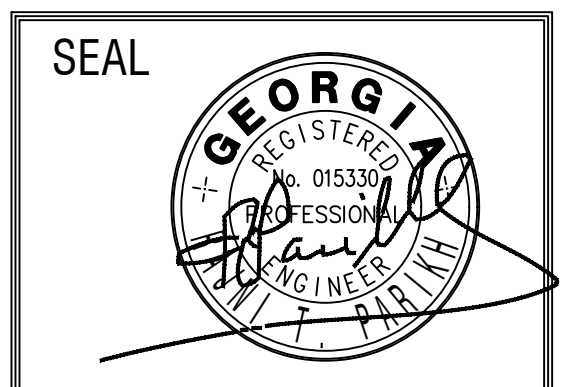

DALLAS CITY HALL RENOVATIONS
DALLAS, GA

SHEET TITLE: THIRD FLOOR PLAN -POWER	NUMBER: E-4
PRINTED: 05/29/24	

PROJECT: DALLAS CITY HALL PRINTED DATE: 05/29/24 This Document is the property of Carter Watkins Associates. Reproduction of any part is prohibited under Federal Copyright Laws.

EMERGENCY LIGHTS NOTES: (ALL FLOORS)

1. THE BRANCH CIRCUIT FEEDING THE EMERGENCY LIGHT AND EXIT LIGHT SHALL BE THE SAME BRANCH CIRCUIT AS THAT SERVING THE NORMAL LIGHTING IN THE AREA AND CONNECTED AHEAD OF ANY LOCAL SWITCHES AS PER NEC CODE 700-12(E).
- A. EMERGENCY AND EXIT LIGHTS CONNECTED TO CIRCUITS CONTROLLED BY TIME CLOCK, OR PHOTOCELL, SHALL HAVE BYPASS MEANS TO BE CONTINUOUSLY ENERGIZED WHEN CIRCUIT IS ACTIVE.
- B. CIRCUIT WITH EMERGENCY AND EXIT LIGHTS WITH NO SWITCH, TIME CLOCK OR PHOTOCELL SHALL BE PROGRAMMED TO OPERATE CONTINUOUSLY.

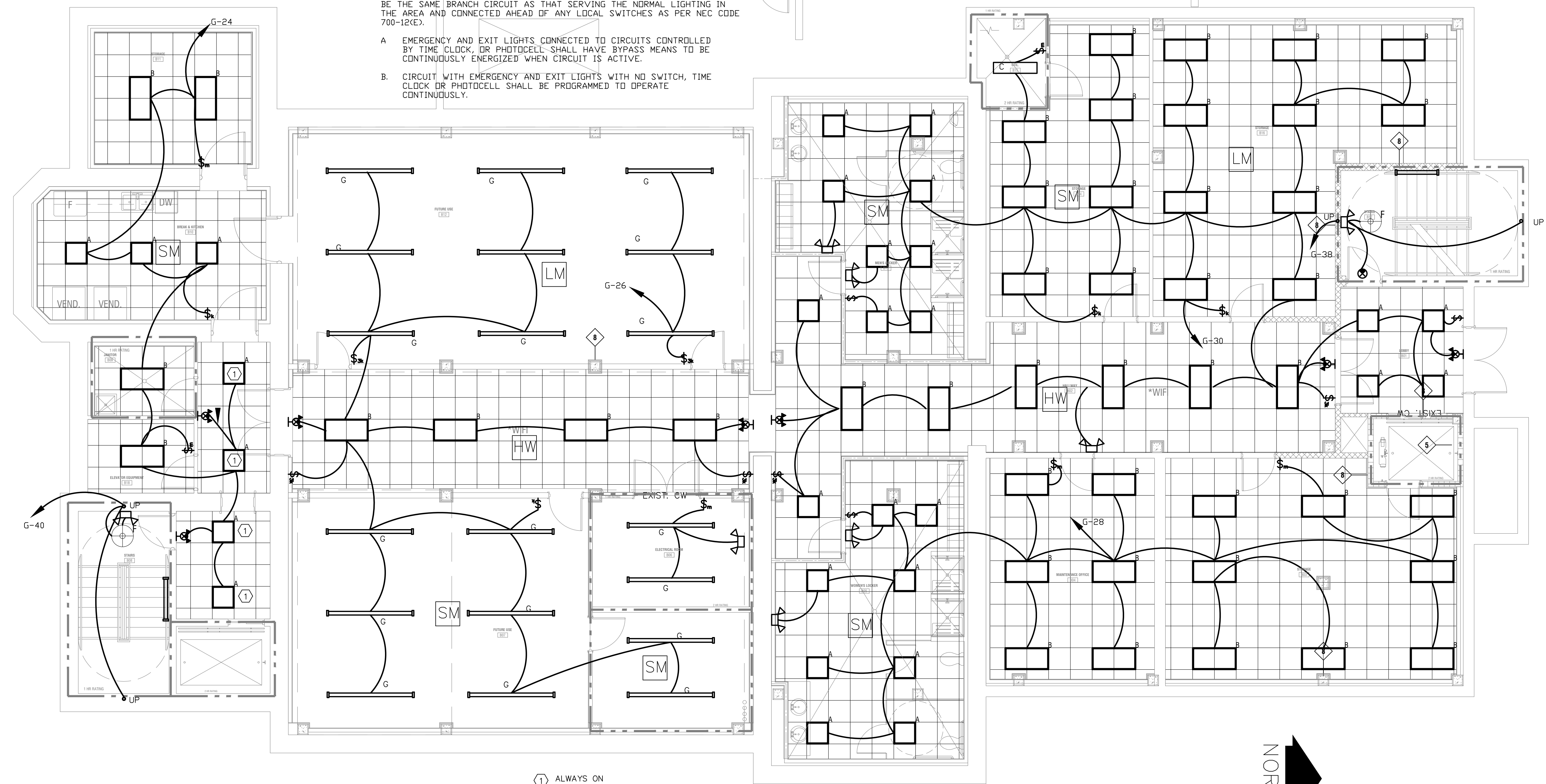

GROUND FLOOR PLAN-LIGHTS
3/16"=1'-0"

LIGHT CONTROLS

- LM** LEVINTON OCCUPANCY SENSOR OSC05/10/20-MWW
SENSORWORX-SWX-222
- SM** LEVINTON OCCUPANCY SENSOR OSC05/10/20-MWW
SENSORWORX-SWX-221
- M1** LEVINTON OCCUPANCY SENSOR OSW12-MDW(CORNER)
- \$m** LEVINTON OCCUPANCY SENSOR SWITCH-OSMTT
SENSORWORX-SWX-121-D
- HW** HALLWAY SENSOR SHALL REDUCE LIGHT 50% NO OCCUPANCY
SENSORWORX-SWX-221-D (REDUCE LIGHT 50% NO OCCUPANCY)
- \$k** WALL SWITCH WITH ON/OFF AND DIMMING -ADAPTABLE
WALL SWITCH LEVINTON-RLSW-4LW
SENSORWORX-SWX-823-XX
- DS** LEVINTON OCCUPANCY SENSOR OSC05/10/20-MWW
SENSORWORX-231/2

SEQUENCE OF OPERATION
OFFICES, STAIRWELL (SENSORWORX-SWX-121-D/SWX-221-1 (SWX-222-1 large office), SWX823-XX,SWX-900-AX)

1. Lighting switched on manually to last user level or automatically to 50% upon occupancy.
2. On/off & raise/lower control of lighting via dimmer switch.
3. Lighting automatically dims according to daylight contribution. (GLAZING AREA MORE THAN 20 SQ. FT.)
4. Lighting turns off automatically after occupants leave the space

REST ROOMS-(SENSORWORX-SWX-121/SWX-221/222-1, SWX823-XX,SWX-900-AX)

1. Lighting switched on automatically to full bright.
2. On/off manual control of lighting.
3. Lighting turns off automatically after occupants leave the space.

OFFICES AND STAIRWELL WITH WINDOW (SENSORWORX-SWX-121-D/SWX-221-1, SWX-231-1-D, SWX823-XX,SWX-900-AX)

1. Lighting switched on manually to last user level or automatically to 50% upon occupancy.
2. On/off & raise/lower control of each lighting zone via separate dimmer switches.
3. Lighting in daylight zone(s) automatically dims according to daylight contribution.
4. All lighting zones turn off automatically after occupants leave the space

STORAGE ROOM/COPY/PRINT/CLOSET/BREAKROOM (SENSORWORX-SWX-121-D/SWX-221-1-D, SWX823-XX,SWX-900-AX)

1. Lighting turns on automatically to 50% upon occupancy (default) or manually switched on to last user level.
2. On/off & raise/lower control of lighting via dimmer switch.
3. Lighting turns off automatically after occupants leave the space.

CORRIDOR (SENSORWORX-SWX-221-1-D, SWX823-XX,SWX-900-AX)

1. Lighting turns on automatically to full upon occupancy (default) or 50% to no occupancy.
2. manually On/off.

LIGHT FIXTURES SCHEDULE								
MARK	MANUFACTURER	CAT NO.	DESCRIPTION	LAMPS	LUMENS PER LAMP	Light Loss Factor	Wattage	
A	COLUMBIA LIGHTING	LCAT22-40VLG-ED-U LAY-IN-CEILING	LCAT Led Architectural Troffer, Recessed Architectural 2 x 4 led with frosted linear prismatic lens Data Scaled from Test# 0-10V DIMMING	1	4466	0.92	38.6	
B	COLUMBIA LIGHTING	LCAT24-40MLG-ED-U LAY-IN-CEILING	LCAT Led Architectural Troffer, Recessed Architectural 2 x 4 led with frosted linear prismatic lens Data Scaled from Test# 16.02086-0-10V DIMMING	1	4990	0.92	38.8	
B1	SPITZER	LCSTR-22-25W-CC40K						
B	SPITZER	STR-24-40W-CC40						
C	COLUMBIA LIGHTING	MSTP-4-40W-CC(4000K)-4500 (ML)-NL-W-ED					39.76	
	SPITZER	MSTP-4-40W-CC(4000K)-4616LM						
D	OPUS	RB6-SW80-40K-21LM-U-U	OV1-BW-IC-HB	1	2100	0.92	19.32	
E	Architectural Lighting	CHANCERY 7525 BURNISH BRASS CHANCERY 40W BULBS	0-10V DIMMING	5			200	
F	FRAMBURG	CHANCERY 7523 BURNISH BRASS	0-10V DIMMING	3			120	
G	COLUMBIA LIGHTING	MSTP-8-40W-CC(4000K)-4500 (ML)-NL-W-ED					39.76	
H	BEACON PRODUCTS	SRT2-65-4K7-SQW	Edge Lit Garage Size 2	1	8637	0.92	71.2	
	COMPASS EXITRONIX	CCRG VLED-EL90	COMBINATION EMERGENCY/EXIT W/BATTERY				3.9W	
	COMPASS EXITRONIX	CERG	EXIT WITH BATTERY				3.9W	
	COMPASS EXITRONIX	CU2 LED90	BATTERY PACK EMERGENCY LIGHTS				1W	

REVISIONS					
Number	Date	Remarks	Number	Date	Remarks
X	00-00-00	N/A			

CONSULTANTS
Date Plotted: May 29, 2024 - 1:56pm
Rev: 2022-0805R-DWG

ATLANTA MANAGEMENT AND ENGINEERING CONSULTANTS, INC.
280 LILLWATER PLACE LAWRENCEVILLE, GA 30043
EMAIL: AMEC11@GMAIL.COM

CARTER WATKINS ASSOCIATES ARCHITECTS, INC.
POST OFFICE BOX 1064
137 EAST WASHINGTON STREET
MONROE, GEORGIA 30655
Fax: 770-267-1064
email@carterwatkins.com www.carterwatkins.com

SEAL

DALLAS CITY HALL RENOVATIONS
DALLAS, GA

SHEET TITLE:
GROUND FLOOR PLAN-LIGHTS

PRINTED: 05/29/24

NUMBER:
E-5

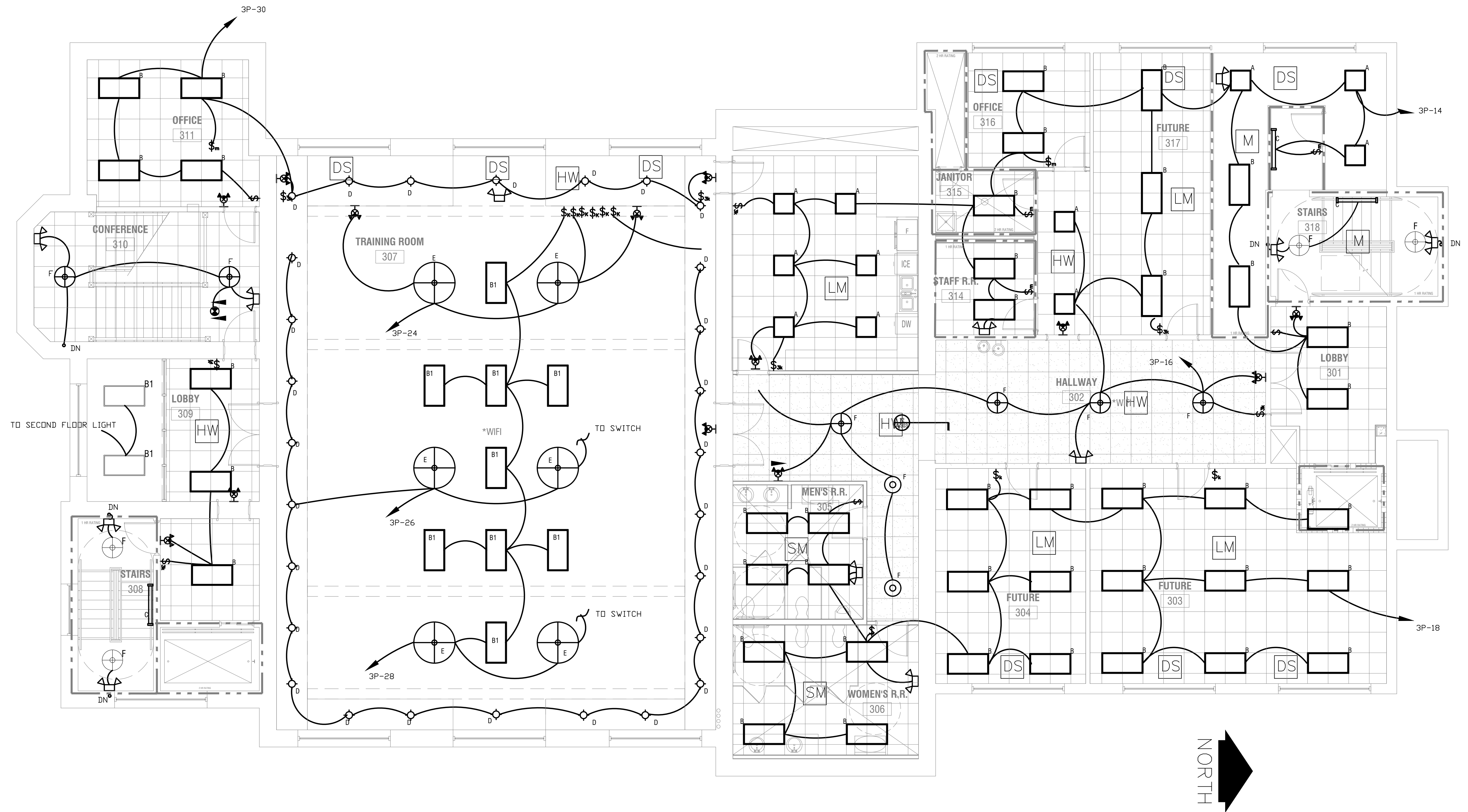

THIRD FLOOR PLAN-LIGHTS
3/16"=1'-0"

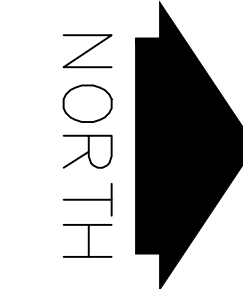

REVISIONS					
Number	Date	Remarks	Number	Date	Remarks
X	00-00-00	N/A			

CONSULTANTS
 Date Plotted: May 29, 2024 - 2:44pm
 Rev: 2022-080809-03024-DWG

ATLANTA MANAGEMENT AND ENGINEERING CONSULTANTS, INC.
 280 LILLWATER PLACE LAWRENCEVILLE, GA 30043
 EMAIL: AMEC11@GMAIL.COM

CARTER WATKINS ASSOCIATES ARCHITECTS, INC.
 POST OFFICE BOX 1064
 137 EAST WASHINGTON STREET
 MONROE, GEORGIA 30655
 Fax: 770-267-1064
 email@carterwatkins.com www.carterwatkins.com

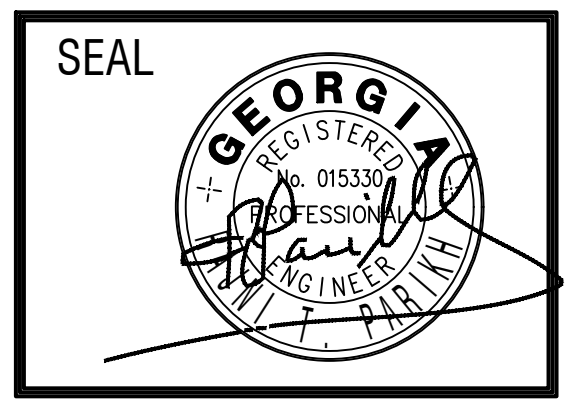

DALLAS CITY HALL RENOVATIONS
DALLAS, GA

SHEET TITLE: THIRD FLOOR PLAN-LIGHTS	NUMBER: E-8
PRINTED: 05/29/24	

May 29, 2024 1: C:\2022-03\318as revised\2022-05\318as-2024.dwg

PROJECT: DALLAS CITY HALL PRINTED DATE: 05/29/24
 This Document is the property of Carter Watkins Associates. Reproduction of any kind is prohibited under Federal Copyright Laws.

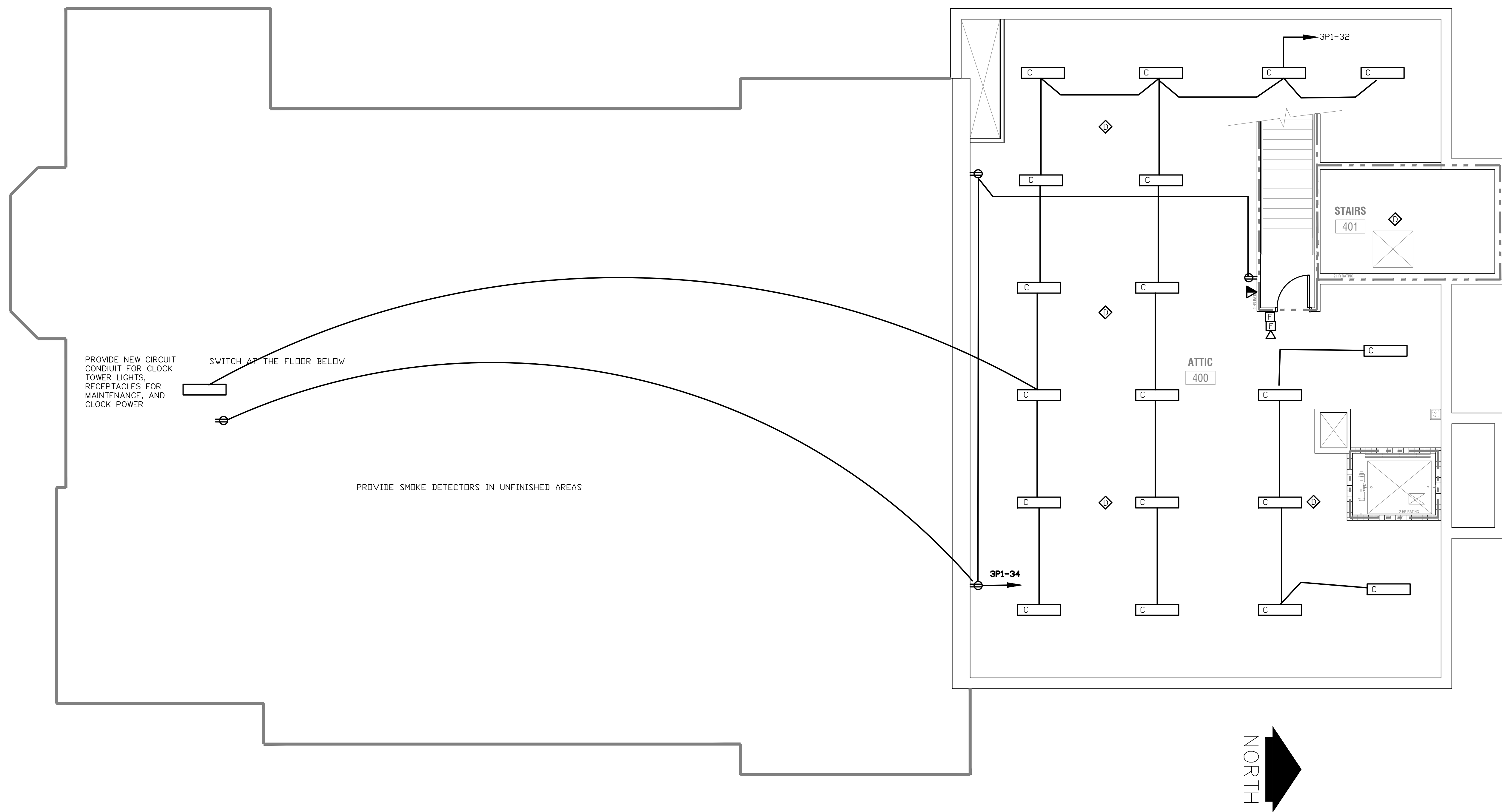

ATTIC FLOOR PLAN-ELECTRICAL
3/16"=1'-0"

May 29, 2024 | C:\2022-2024\Dallas\revised\2022-05-29\dwg\52824.dwg

REVISIONS					
Number	Date	Remarks	Number	Date	Remarks
X	00-00-00	N/A			

CONSULTANTS
 Date Plotted: May 29, 2024 - 3:18pm
 Rev: 2022-08-09-10:24-DWG

ATLANTA MANAGEMENT AND ENGINEERING CONSULTANTS, INC.
 280 LILLWATER PLACE LAWRENCEVILLE, GA 30043
 EMAIL: AMEC11@GMAIL.COM

CARTER WATKINS ASSOCIATES ARCHITECTS, INC.
 POST OFFICE BOX 1064
 137 EAST WASHINGTON STREET
 MONROE, GEORGIA 30655
 Fax: 770-267-1064
 email@carterwatkins.com www.carterwatkins.com

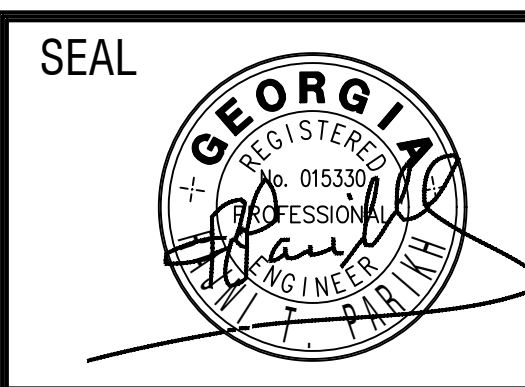

DALLAS CITY HALL RENOVATIONS
DALLAS, GA

SHEET TITLE: ATTIC PLAN-ELECTRICAL	NUMBER: E-9
PRINTED: 05/29/24	

PROJECT: DALLAS CITY HALL PRINTED DATE: 05/29/24 This Document is the property of Carter Watkins Associates. Reproduction or any kind is prohibited under Federal Copyright Laws.

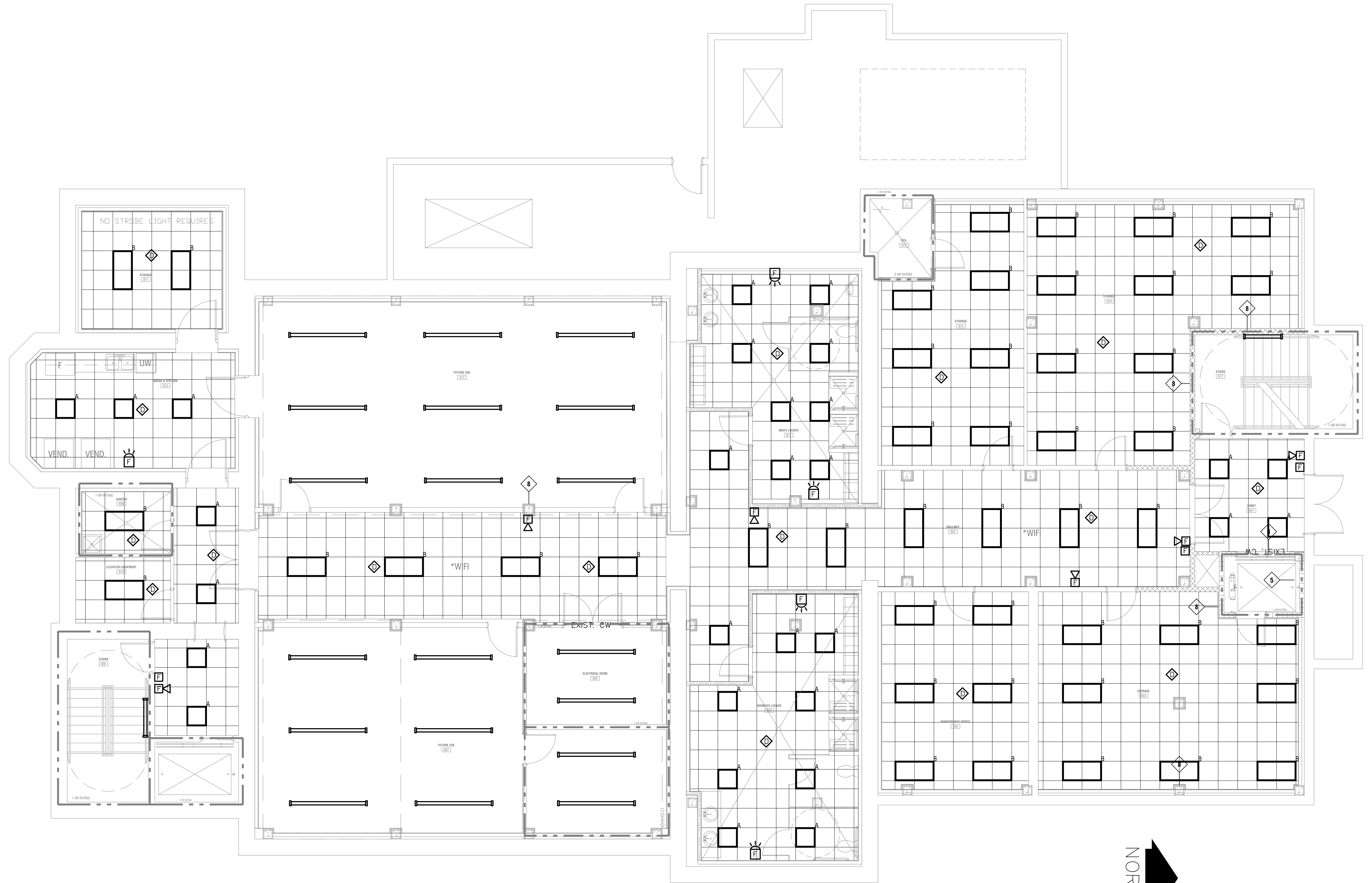

GROUND FLOOR PLAN-FIRE
3/16"=1'-0"



May 29, 2024 | C:\2024\303\halls_revised\2024-05-29.dwg

REVISIONS					
Number	Date	Remarks	Number	Date	Remarks
X	00-00-00	N/A			

CONSULTANTS
 Date Plotted: May 29, 2024 - 1:51pm
 Rev: 2022-0801(18A.010)

ATLANTA MANAGEMENT AND ENGINEERING CONSULTANTS, INC.
 280 LILLWATER PLACE LAWRENCEVILLE, GA 30043
 EMAIL: AMEC11@GMAIL.COM

CARTER WATKINS ASSOCIATES ARCHITECTS, INC.
 POST OFFICE BOX 1064
 137 EAST WASHINGTON STREET
 MONROE, GEORGIA 30655
 Fax: 770-267-1064
 email@carterwatkins.com www.carterwatkins.com

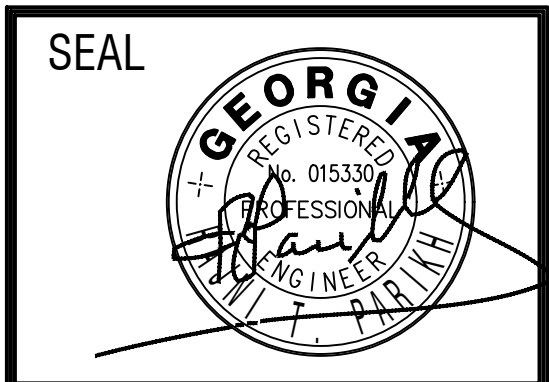

DALLAS CITY HALL RENOVATIONS
DALLAS, GA

SHEET TITLE:
GROUND FLOOR PLAN-FIRE
 PRINTED: 05/29/24

NUMBER:
E-10

PROJECT: DALLAS CITY HALL PRINTED DATE: 05/29/24 This Document is the property of Carter Watkins Associates. Reproduction or any part is prohibited under Federal Copyright Laws.

PANEL "G" SCHEDULE

MAIN: ?		VOLTAGE		208		3Ø		WIRES: 4			MOUNTING: ?					AIC: 42,000							
CKT#	BRKR	DESCRIPTION	LTG	REC	MTR	A/C	HTG	KIT	MISC	A	B	C	LTG	REC	MTR	A/C	HTG	KIT	MISC	DESCRIPTION	BRKR	CKT#	
1	20/1	RECP-HALLWAY-B02	0.0	1.6	0.0	0.0	0.0	0.0	0.0	3.2			0.0	1.6	0.0	0.0	0.0	0.0	0.0	RECP-FUTURE-B12	20/1	2	
3	20/1	RECP-STORAGE-B03	0.0	1.6	0.0	0.0	0.0	0.0	0.0		3.2		0.0	1.6	0.0	0.0	0.0	0.0	0.0	RECP-FUTURE-B12	20/1	4	
5	20/1	MAINTENACE-B04	0.0	1.6	0.0	0.0	0.0	0.0	0.0			3.2	0.0	1.6	0.0	0.0	0.0	0.0	0.0	RECP-FUTURE-B12	20/1	6	
7	20/1	WOMEN LOCKER-B05	0.0	1.2	0.0	0.0	0.0	0.0	0.0	2.8			0.0	1.6	0.0	0.0	0.0	0.0	0.0	RECP-FUTURE-B12	20/1	8	
9	20/1	WOMEN LOCKER-B05	0.0	0.8	0.0	0.0	0.0	0.0	0.0		2.4		0.0	1.6	0.0	0.0	0.0	0.0	0.0	RECP-FUTURE-B12	20/1	10	
11	20/1	RECP-FUTURE-B06	0.0	1.6	0.0	0.0	0.0	0.0	0.0			2.8	0.0	1.2	0.0	0.0	0.0	0.0	0.0	RECP-MEN'S B13	20/1	12	
13	20/1	RECP-FUTURE-B06	0.0	1.6	0.0	0.0	0.0	0.0	0.0	2.4			0.0	0.8	0.0	0.0	0.0	0.0	0.0	RECP-MEN'S B13	20/1	14	
15	20/1	RECP-FUTURE-B07	0.0	1.6	0.0	0.0	0.0	0.0	0.0			3.2	0.0	1.6	0.0	0.0	0.0	0.0	0.0	RECP-STORAGE-B14	20/1	16	
17	20/1	RECP-FUTURE-B07	0.0	1.6	0.0	0.0	0.0	0.0	0.0			3.2	0.0	1.6	0.0	0.0	0.0	0.0	0.0	RECP-STORAGE-B16	20/1	18	
19	20/1	RECP-FUTURE-B07	0.0	1.6	0.0	0.0	0.0	0.0	0.0	3.2			0.0	1.6	0.0	0.0	0.0	0.0	0.0	RECP-STORAGE-B16	20/1	20	
21	20/1	RECP-ELEV LOBBY	0.0	0.8	0.0	0.0	0.0	0.0	0.0		0.8		0.0	0.0	0.0	0.0	0.0	0.0	0.0	RECP-UTIL-B15	20/1	22	
23	20/1	RECP-JANITROL B09	0.0	1.2	0.0	0.0	0.0	0.0	0.0			1.8	0.6	0.0	0.0	0.0	0.0	0.0	0.0	LIGHTS	20/1	24	
25	20/1	VENDING-B10	0.0	0.0	0.0	0.0	0.0	0.0	1.6	2.8			1.2	0.0	0.0	0.0	0.0	0.0	0.0	LIGHTS-B12	20/1	26	
27	20/1	VENDING-B10	0.0	0.0	0.0	0.0	0.0	0.0	1.6		2.6		1.0	0.0	0.0	0.0	0.0	0.0	0.0	LIGHTS	20/1	28	
29	20/1	RECP-BREAK-B10	0.0	0.4	0.0	0.0	0.0	0.0	0.0			2.0	1.6	0.0	0.0	0.0	0.0	0.0	0.0	LIGHTS	20/1	30	
31	20/1	REFRIGERATOR	0.0	0.0	0.0	0.0	0.0	0.0	0.4	2.0			0.0	0.0	0.0	1.6	0.0	0.0	0.0	AU'S **	20/2	32	
33	20/1	RECP-BREAK-B10	0.0	0.8	0.0	0.0	0.0	0.0	0.0		2.4		0.0	0.0	0.0	1.6	0.0	0.0	0.0			34	
35	20/1	DISHWASHER	0.0	0.0	0.4	0.0	0.0	0.0	0.0		0.7	0.0	0.0	0.3	0.0	0.0	0.0	0.0	0.0	HOT WATER RECI	20/1	36	
37	20/1	RECP-STORAGE-B11	0.0	0.0	0.0	0.0	0.0	0.0	0.0	1.2			1.2	0.0	0.0	0.0	0.0	0.0	0.0	LIGHTS-STAIR	20/1	38	
39	20/1	spoce	0.0	0.0	0.0	0.0	0.0	0.0	0.0		1.2		1.2	0.0	0.0	0.0	0.0	0.0	0.0	LIGHTS-STAIR	20/1	40	
41	20/1	spoce	0.0	0.0	0.0	0.0	0.0	0.0	0.0			0.0	0.0	0.0	0.0	0.0	0.0	0.0	0.0	SPARE	20/1	42	
RECEPTACLES			32.8										6.8	14.8	0.3	3.2	0.0	0.0	0.0				
MOTORS			0.7																		CONNECTED LOAD		47.1
A/C			3.2																		DEMAND LOAD		38.4
HEATING			0.0																				
KITCHEN			0.0																		CONNECTED AMPS		131.0
MISC.			3.6																		DEMAND AMPS		106.7
LIGHTING			6.8																		AMPACITY REQUIRED		106.7

NOTES: * HACR BREAKER **CONNECT ALL AU'S AND BRANCH CONTROLLER IN PARRALLEL-SEE MECHANICAL DRAWINGS FOR THE LOCATION

PANEL "G1" SCHEDULE

MAIN: ?		VOLTAGE		208		3Ø		WIRES: 4			MOUNTING: ?					AIC: 42,000							
CKT#	BRKR	DESCRIPTION	LTG	REC	MTR	A/C	HTG	KIT	MISC	A	B	C	LTG	REC	MTR	A/C	HTG	KIT	MISC	DESCRIPTION	BRKR	CKT#	
1	20/1	HP-1 *	0.0	0.0	0.0	2.0	0.0	0.0	0.0	3.6			0.0	1.6	0.0	0.0	0.0	0.0	0.0	SERVICE RECP	20/1	2	
3	20/1		0.0	0.0	0.0	2.0	0.0	0.0	0.0		2.0		0.0	0.0	0.0	0.0	0.0	0.0	0.0	spoce	20/1	4	
5	20/1	HP-2 *	0.0	0.0	0.0	4.1	0.0	0.0	0.0		4.1		0.0	0.0	0.0	0.0	0.0	0.0	0.0	spoce	20/1	6	
7	20/1		0.0	0.0	0.0	4.1	0.0	0.0	0.0	4.1			0.0	0.0	0.0	0.0	0.0	0.0	0.0	spoce	20/1	8	
9	20/1	HP-3 *	0.0	0.0	0.0	2.0	0.0	0.0	0.0		2.0		0.0	0.0	0.0	0.0	0.0	0.0	0.0	spoce	20/1	10	
11	20/1		0.0	0.0	0.0	2.0	0.0	0.0	0.0		2.0		0.0	0.0	0.0	0.0	0.0	0.0	0.0	spoce	20/1	12	
13	20/1	HP-4 *	0.0	0.0	0.0	4.1	0.0	0.0	0.0	4.1			0.0	0.0	0.0	0.0	0.0	0.0	0.0	spoce	20/1	14	
15	20/1		0.0	0.0	0.0	4.1	0.0	0.0	0.0		4.1		0.0	0.0	0.0	0.0	0.0	0.0	0.0	spoce	20/1	16	
17	20/1	HP-5 *	0.0	0.0	0.0	2.0	0.0	0.0	0.0		2.0		0.0	0.0	0.0	0.0	0.0	0.0	0.0	spoce	20/1	18	
19	20/1		0.0	0.0	0.0	2.0	0.0	0.0	0.0	2.0			0.0	0.0	0.0	0.0	0.0	0.0	0.0	spoce	20/1	20	
21	20/1	spoce	0.0	0.0	0.0	0.0	0.0	0.0	0.0			0.0	0.0	0.0	0.0	0.0	0.0	0.0	0.0	spoce	20/1	22	
23	20/1	spoce	0.0	0.0	0.0	0.0	0.0	0.0	0.0			0.0	0.0	0.0	0.0	0.0	0.0	0.0	0.0	spoce	20/1	24	
25	20/1	spoce	0.0	0.0	0.0	0.0	0.0	0.0	0.0	0.0			0.0	0.0	0.0	0.0	0.0	0.0	0.0	spoce	20/1	26	
27	20/1	spoce	0.0	0.0	0.0	0.0	0.0	0.0	0.0		0.0		0.0	0.0	0.0	0.0	0.0	0.0	0.0	spoce	20/1	28	
29	20/1	spoce	0.0	0.0	0.0	0.0	0.0	0.0	0.0			0.0	0.0	0.0	0.0	0.0	0.0	0.0	0.0	spoce	20/1	30	
31	20/1	spoce	0.0	0.0	0.0	0.0	0.0	0.0	0.0	0.0			0.0	0.0	0.0	0.0	0.0	0.0	0.0	spoce	20/1	32	
33	20/1	spoce	0.0	0.0	0.0	0.0	0.0	0.0	0.0		0.0		0.0	0.0	0.0	0.0	0.0	0.0	0.0	spoce	20/1	34	
35	20/1	spoce	0.0	0.0	0.0	0.0	0.0	0.0	0.0		0.0		0.0	0.0	0.0	0.0	0.0	0.0	0.0	spoce	20/1	36	
37	20/1	spoce	0.0	0.0	0.0	0.0	0.0	0.0	0.0	0.0			0.0	0.0	0.0	0.0	0.0	0.0	0.0	spoce	20/1	38	
39	20/1	spoce	0.0	0.0	0.0	0.0	0.0	0.0	0.0		0.0		0.0	0.0	0.0	0.0	0.0	0.0	0.0	spoce	20/1	40	
41	20/1	spoce	0.0	0.0	0.0	0.0	0.0	0.0	0.0		0.0		0.0	0.0	0.0	0.0	0.0	0.0	0.0	spoce	20/1	42	
RECEPTACLES			1.6																		CONNECTED LOAD		30.0
MOTORS			0.0																		DEMAND LOAD		41.3
A/C			28.4																				
HEATING			0.0																		CONNECTED AMPS		83.4
KITCHEN			0.0																		DEMAND AMPS		114.8
MISC.			0.0																				
LIGHTING			0.0																		AMPACITY REQUIRED		115

NOTES: * HACR BREAKER **ARC FAULT BREAKER *** SHUNT BREAKER **** TIMER ***** GFI BREAKER

PANEL "2P" SCHEDULE

MAIN: 200A MLO		VOLTAGE		208		3Ø		WIRES: 4			MOUNTING: ?					AIC: 42,000						
CKT#	BRKR	DESCRIPTION	LTG	REC	MTR	A/C	HTG	KIT	MISC	A	B	C	LTG	REC	MTR	A/C	HTG	KIT	MISC	DESCRIPTION	BRKR	CKT#
1	20/1	RECP-VEST-201	0.0	1.6	0.0	0.0	0.0	0.0	0.0	2.8			0.0	1.2	0.0	0.0	0.0	0.0	0.0	RECP-210	20/1	2
3	20/1	RECP-DRINK-FTN	0.0	0.0	0.0	0.0	0.0	0.0	0.4		2.0		0.0	1.6	0.0	0.0	0.0	0.0	0.0	RECP-HALL-211	20/1	4
5	20/1	RECP-BREAK-208	0.0	1.2	0.0	0.0	0.0	0.0	0.0		2.8		0.0	0.0	0.0	0.0	0.0	1.6	0.0	HAND DRYER-213	20/1	6
7	20/1	RECP-BREAK-208	0.0	1.2	0.0	0.0	0.0	0.0	0.0			2.8	0.0	1.6	0.0	0.0	0.0	0.0	0.0	RECP-WOMEN-213	20/1	8
9	20/1	REFRIGERATOR	0.0	0.0	0.0	0.0	0.0	0.0	0.4	2.8			0.0	0.0	0.0	0.0	0.0	0.0	0.0	HAND DRYER 214	20/1	10
11	20/1	RECP-BREAK-204	0.0	1.6	0.0	0.0	0.0	0.0	0.0		3.2		0.0	1.6	0.0	0.0	0.0	0.0	0.0	RECP-MEN'S 214	20/1	12
13	20/1	RECP-BREAK-204	0.0	1.6	0.0	0.0	0.0	0.0	0.0	3.2			0.0	1.6	0.0	0.0	0.0	0.0	0.0	RECP-ACCT-215	20/1	14
15	20/1	RECP-BREAK-204	0.0	1.6	0.0	0.0	0.0	0.0	0.0		3.2		0.0	1.6	0.0	0.0	0.0	0.0	0.0	RECP-CLERK-216	20/1	16
17	20/1	RECP-BREAK-204	0.0	0.8	0.0	0.0	0.0	0.0	0.0		2.0		0.0	1.2	0.0	0.0	0.0	0.0	0.0	RECP-JUDGE-217	20/1	18
19	20/1	RECP-STORAGE-205	0.0	1.2	0.0	0.0	0.0	0.0	0.0	2.4			0.0	1.2	0.0	0.0	0.0	0.0	0.0	RECP-JUDGE-217	20/1	20
21	20/1	RECP-SESSION-206	0.0	1.6																		

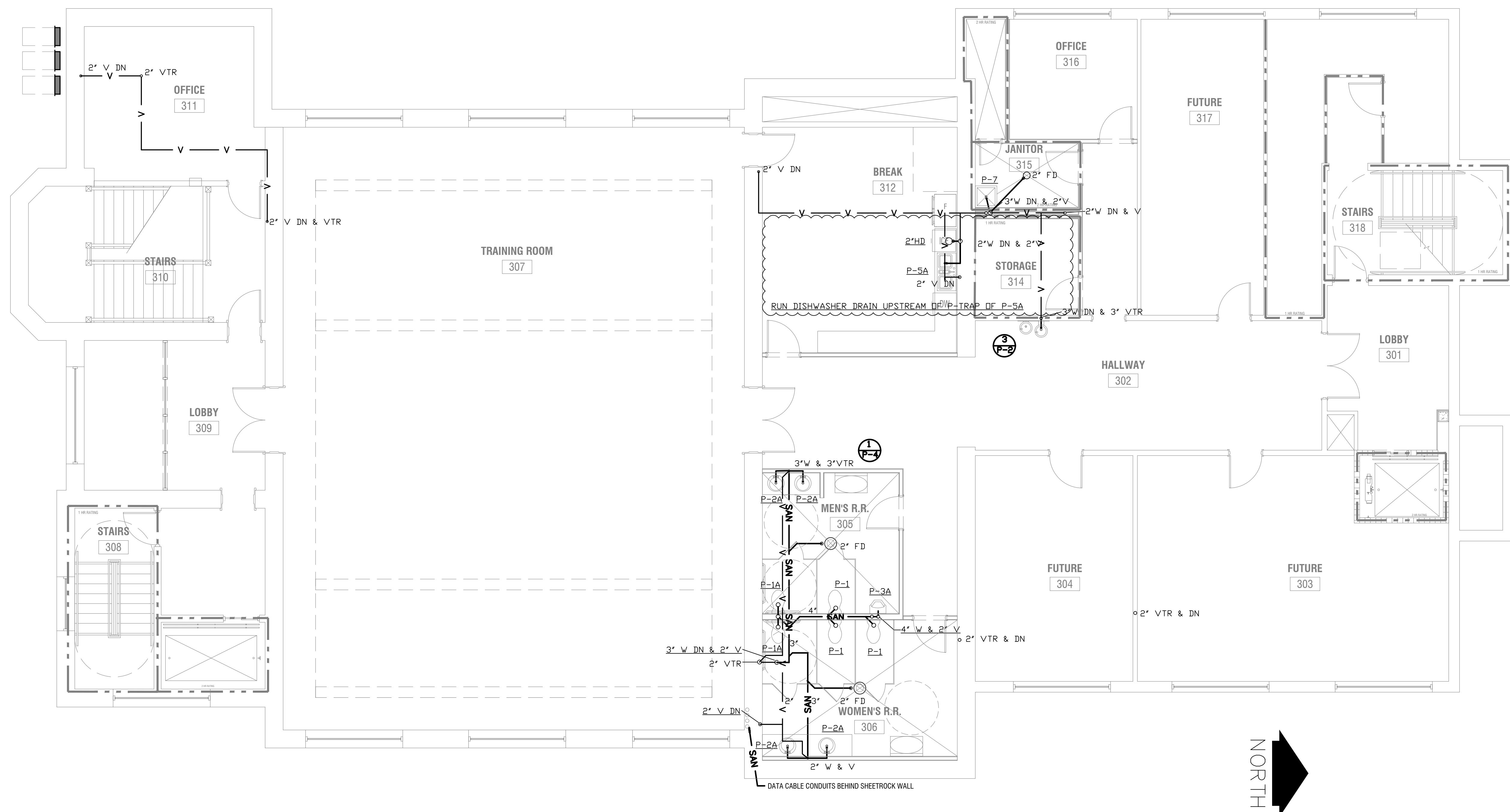

THIRD FLOOR PLAN-SANITARY
3/16"=1'-0"

CONTRACTOR SHALL COORDINATE WITH EXISTING STRUCTURE. DO NOT PENETRATE BEAMS.
MAKE NECESSARY CHANGES AND COORDINATE WITH THE ARCHITECT.
RUN CONDENSATE DRAIN FROM AC TO THE JANITROL SINK

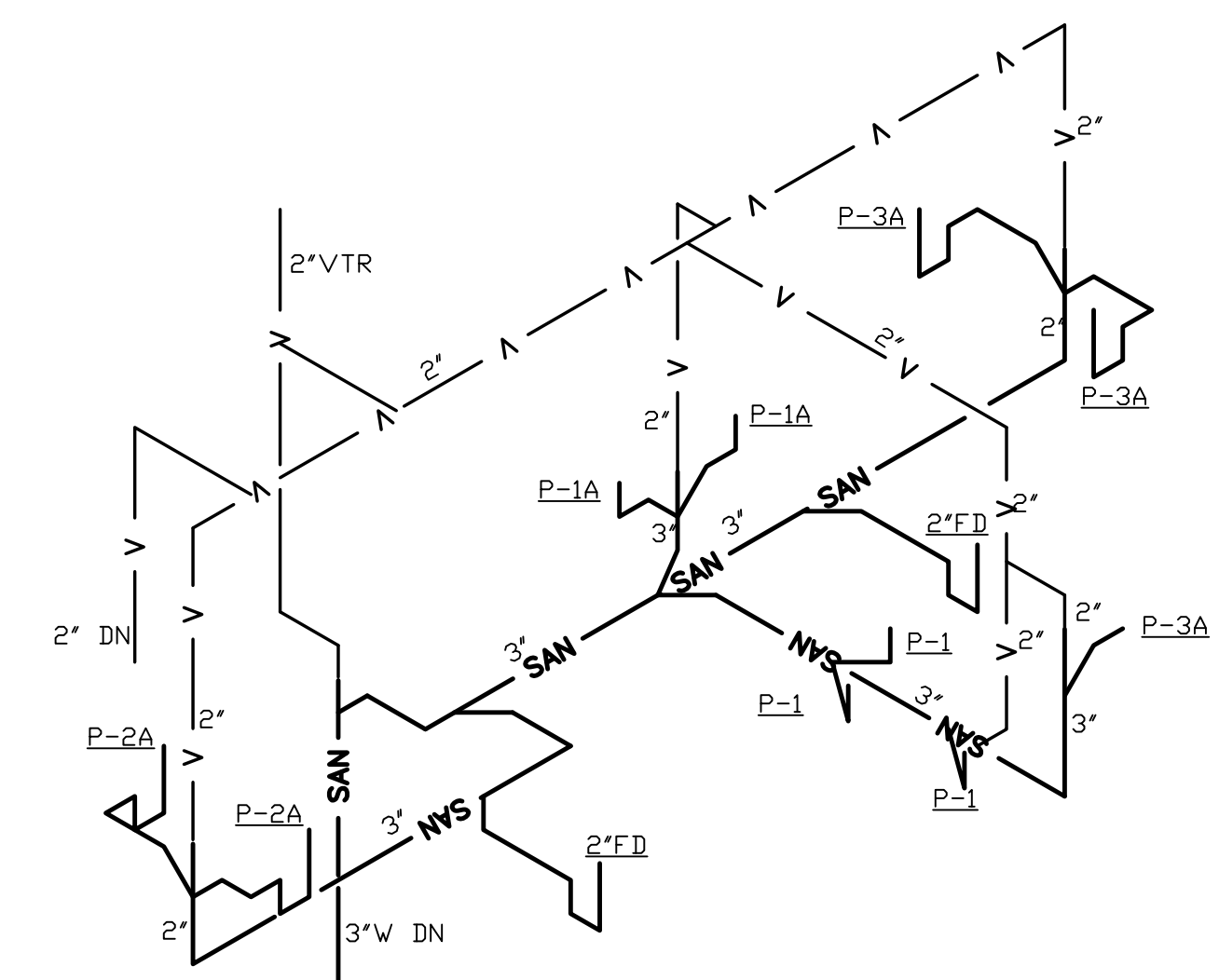

SANITARY RISER 1
3/16"=1'-0"

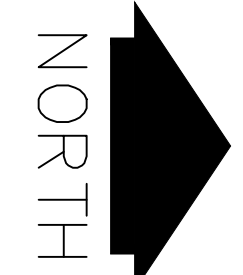

REVISIONS					
Number	Date	Remarks	Number	Date	Remarks
X	00-00-00	N/A			
1	08/09/23	REVISED ROOM 312, 314			

CONSULTANTS
Date Plotted: May 29, 2024 - 3:49pm
Rev: 2022-0809-4-0023-1762

ATLANTA MANAGEMENT AND ENGINEERING CONSULTANTS, INC.
280 LILLWATER PLACE LAWRENCEVILLE, GA 30043
EMAIL: AMEC11@GMAIL.COM

CARTER WATKINS ASSOCIATES ARCHITECTS, INC.
POST OFFICE BOX 1084
137 EAST WASHINGTON STREET
MONROE, GEORGIA 30655
Fax: 770-267-1064
email@carterwatkins.com www.carterwatkins.com

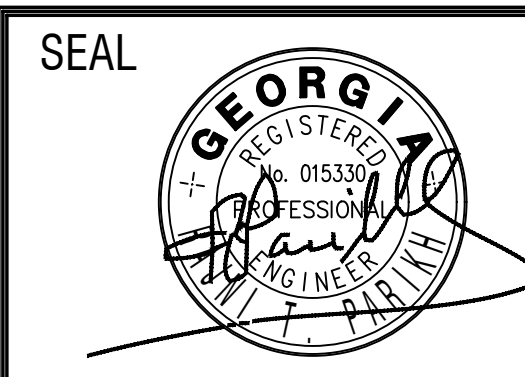

DALLAS CITY HALL RENOVATIONS
DALLAS, GA

SHEET TITLE:
THIRD FLOOR PLAN-SANITARY
SANITARY RISER
PRINTED: 05/29/24

NUMBER:
P-4

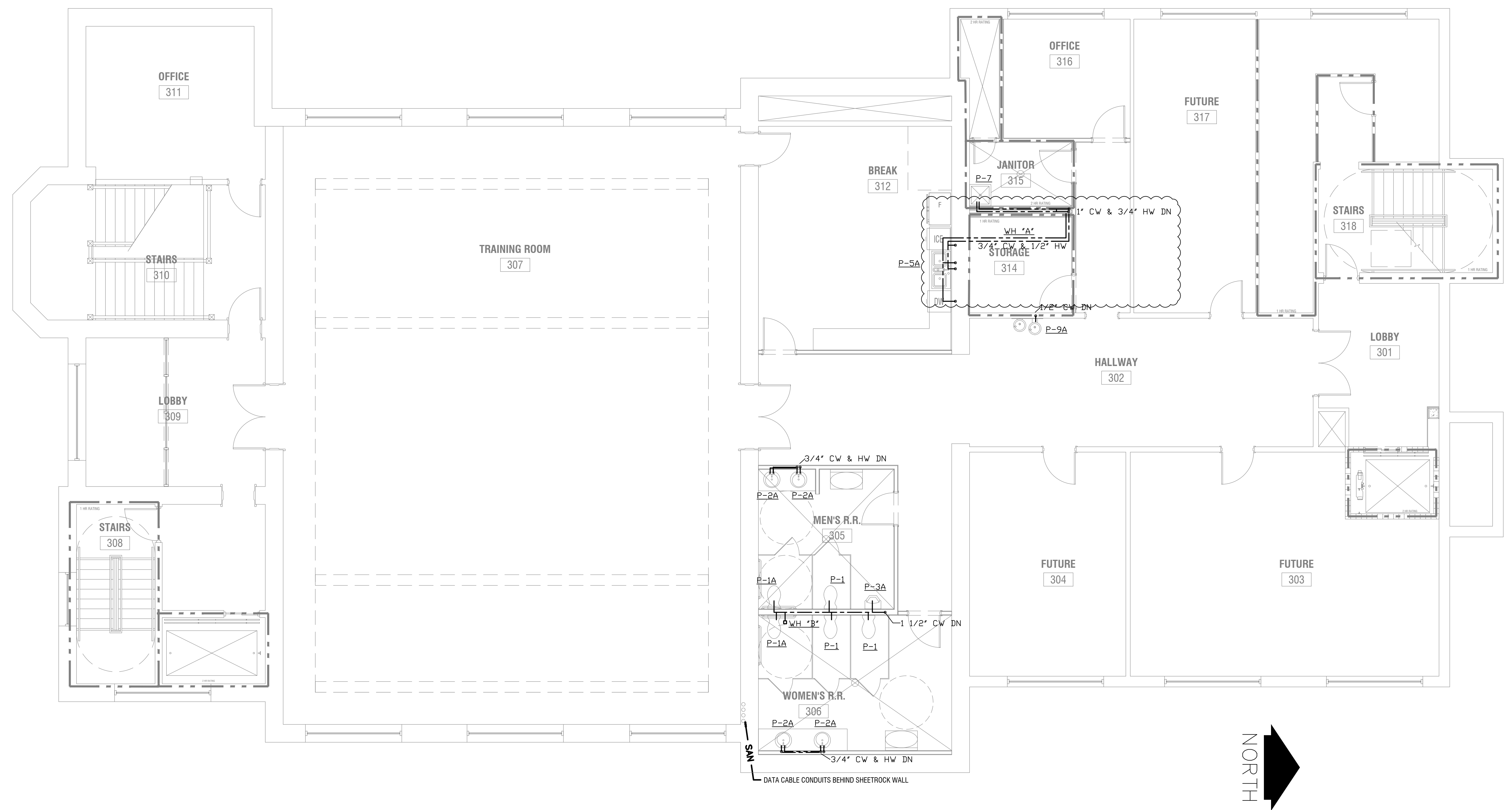

THIRD FLOOR PLAN-WATER
3/16"=1'-0"

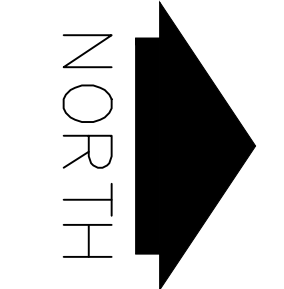

REVISIONS		
Number	Date	Remarks
X	00-00-00	N/A
	08-09-23	REVISED RM 812,814

CONSULTANTS
 Date Plotted: May 29, 2024 - 3:51pm
 Rev: 2022-0809R-8023.DWG

ATLANTA MANAGEMENT AND ENGINEERING CONSULTANTS, INC.
 280 LILLWATER PLACE, LAWRENCEVILLE, GA 30043
 EMAIL: AMEC11@GMAIL.COM

CARTER WATKINS ASSOCIATES ARCHITECTS, INC.
 POST OFFICE BOX 1084
 137 EAST WASHINGTON STREET
 MONROE, GEORGIA 30655
 Fax: 770-267-1064
 email@carterwatkins.com www.carterwatkins.com

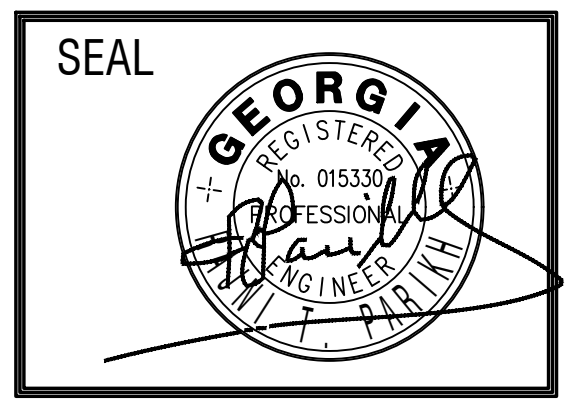

DALLAS CITY HALL RENOVATIONS
DALLAS, GA

SHEET TITLE: THIRD FLOOR PLAN-WATER	NUMBER: P-8
PRINTED: 05/29/24	

May 29, 2024 1: C:\2022-03\311as revised\2022-0809R-8023.dwg

PROJECT: DALLAS CITY HALL PRINTED DATE: 05/29/24 This Document is the property of Carter Watkins Associates. Reproduction or any part is prohibited under Federal Copyright Laws.